

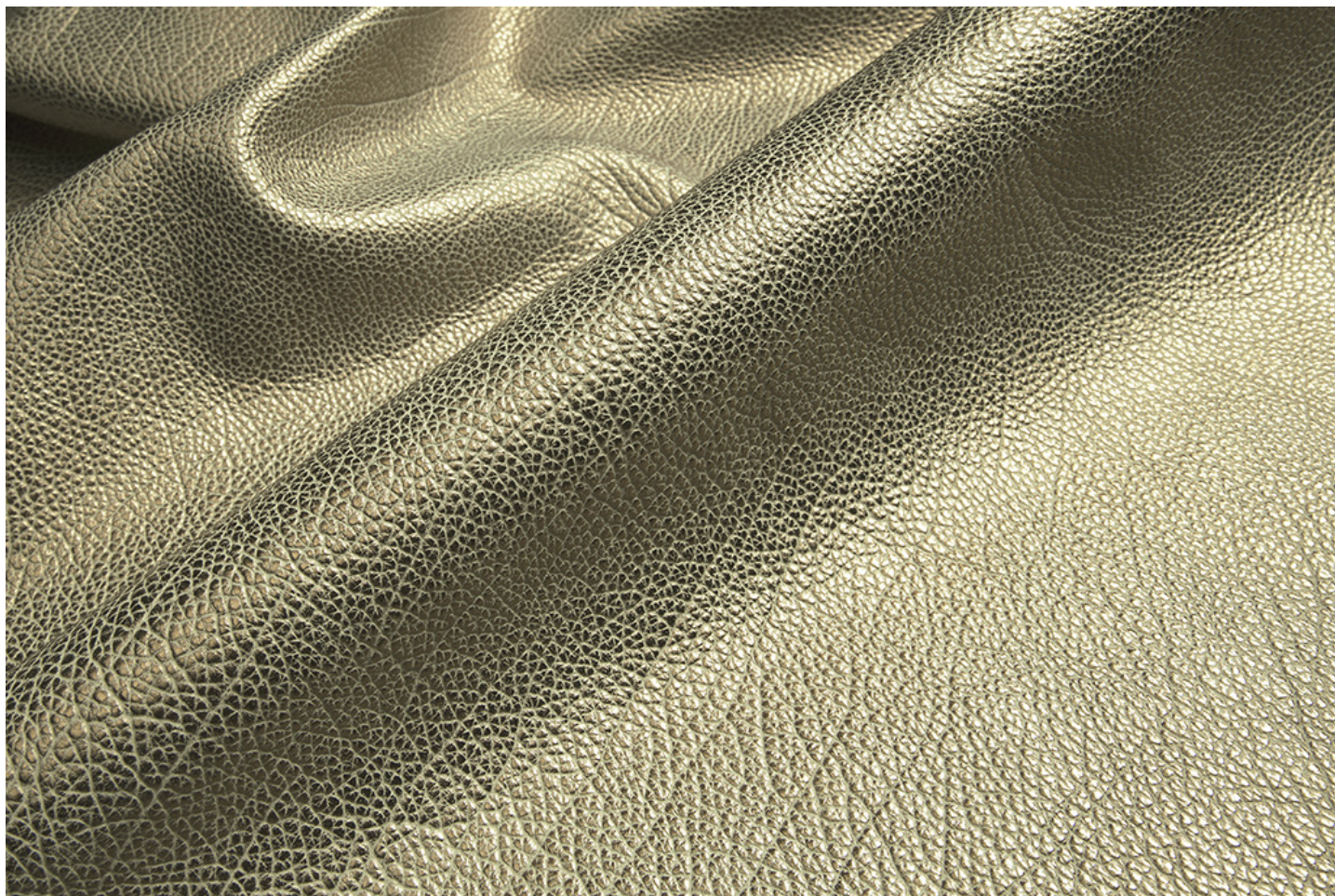

THAR LAME' / Il Veliero

Slowleather



drum-shrunken, soft hand feel, semi-shine, with foil

LEATHER
CALF

THICKNESS
1.1/1.3

SIZE
6,5/8,5

ASPECT
NATURAL
NATURAL SHINE
WRINKLED

DESTINATION
LEATHER GOODS

COLOURS

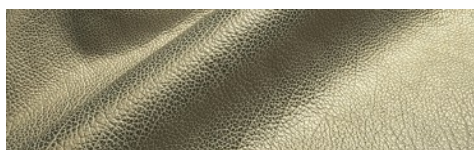

THAR LAME' ORO